LAUNCHING INSTANCE:

STEP1:

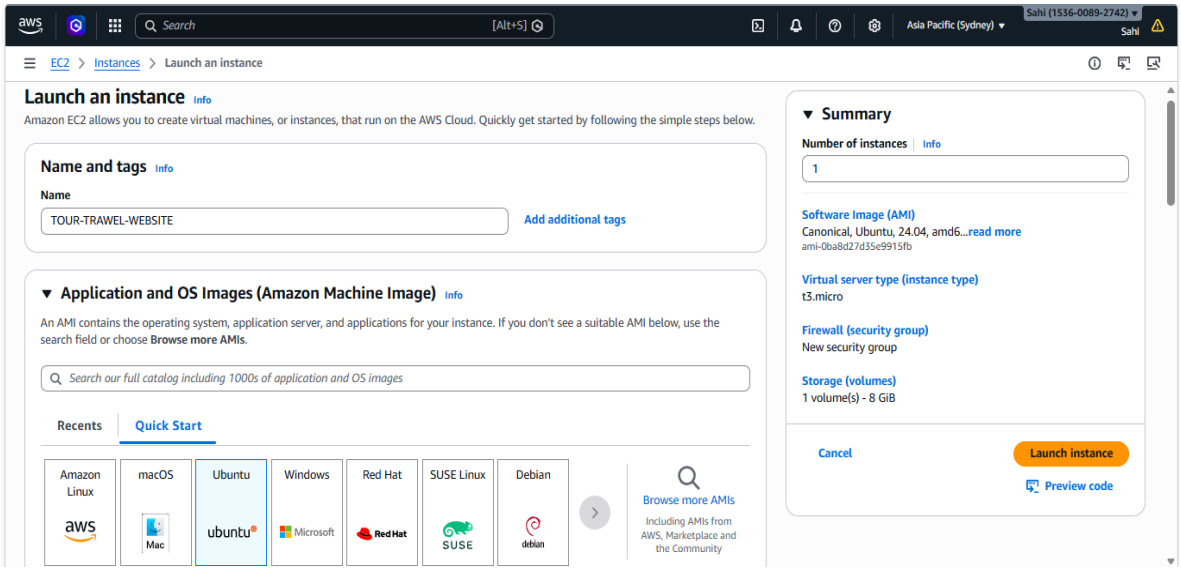

STEP2: SELECT INSTANCE TYPE

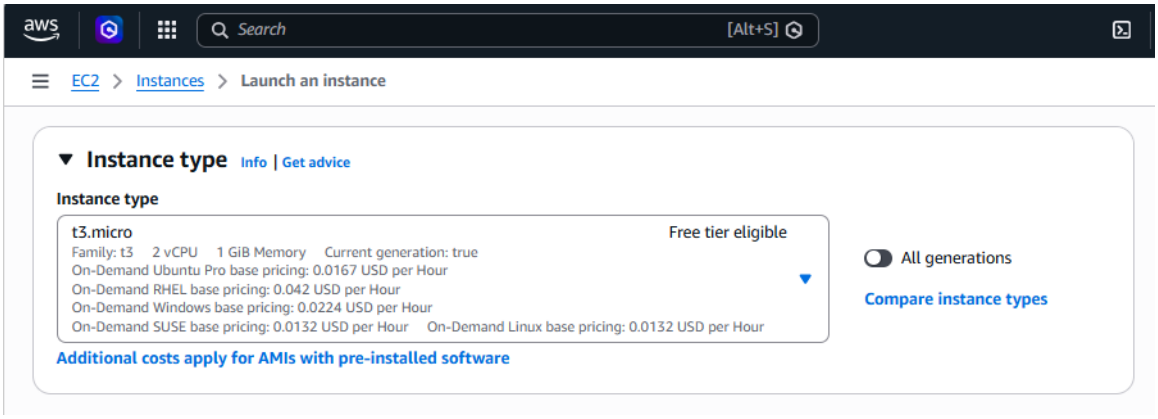

STEP3: CREATE KEYPAIR AND SELECT IT

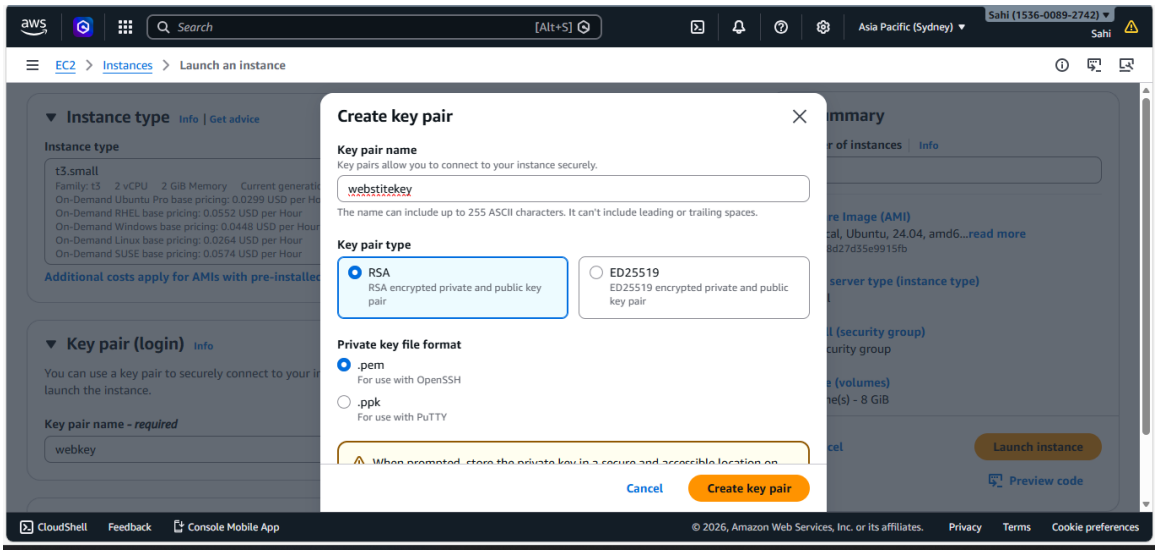

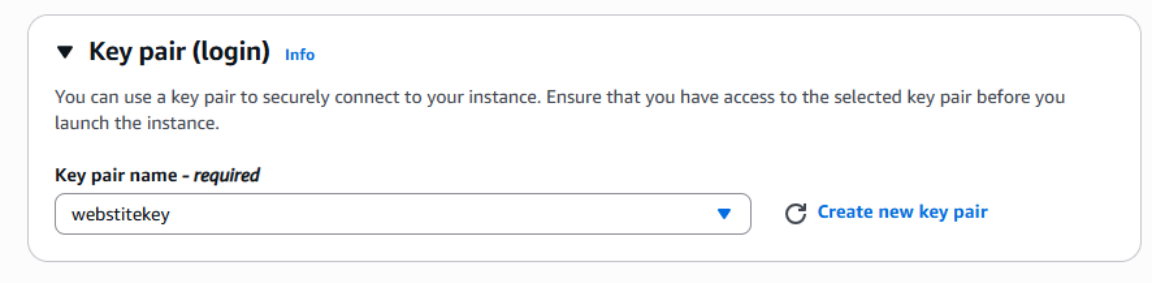
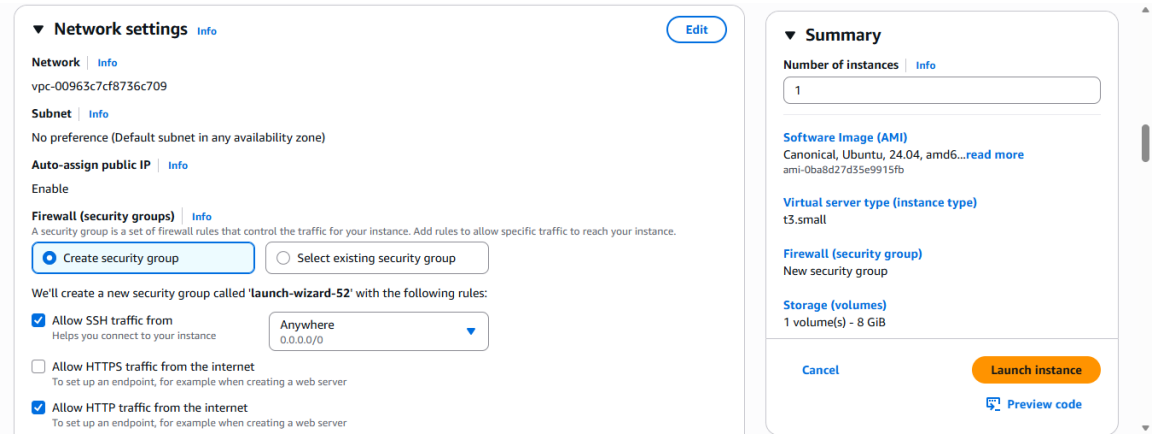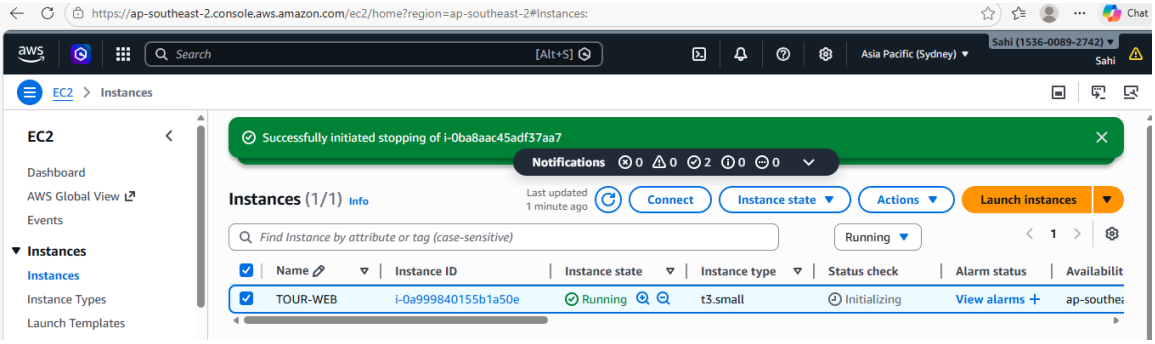
STEP4: IN NETWORK SETTING (SECURITY GROUP) TICK HTTP AND LAUNCH